



HINDU VIDYALAYA

GANESH NAGAR STREET 30'

APPD LAY OUT L.P.M/D.M.P 156/74

KEY PLAN NOT TO SCALE



ANDAL NAGAR

SUB-DIV OF S.NO 601/1,2
VELACHERI VILLAGE
MADRAS CITY.

Sandy 00/11/88

AREA DETAILS.

PLOT AREA	2520	SFT	234.1	M ²
BUILDING AREA	491	SFT	45.6	M ²
VACANT AREA	2029	SFT	188.5	M ²

A2/195/91

PLAN FOR THE PROPOSED
BUILDING IN PLOT NO. 13
OF S.NO 601/1,2 OF
VELACHERI VILLAGE
MADRAS CITY DN NO
FOR MR. M.K. SUNDARAM
SCALE 1:100

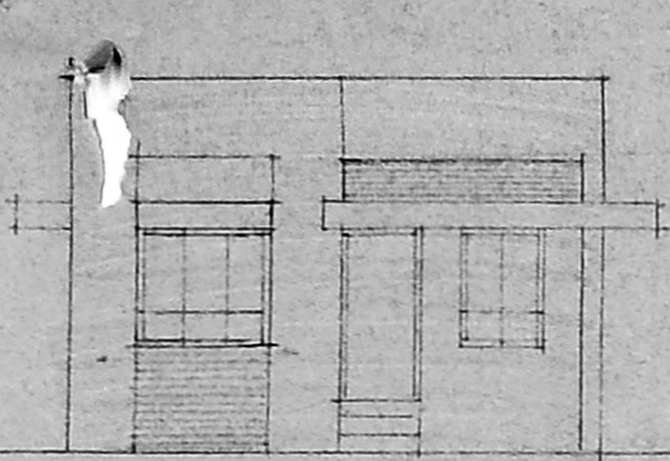

ELEVATION

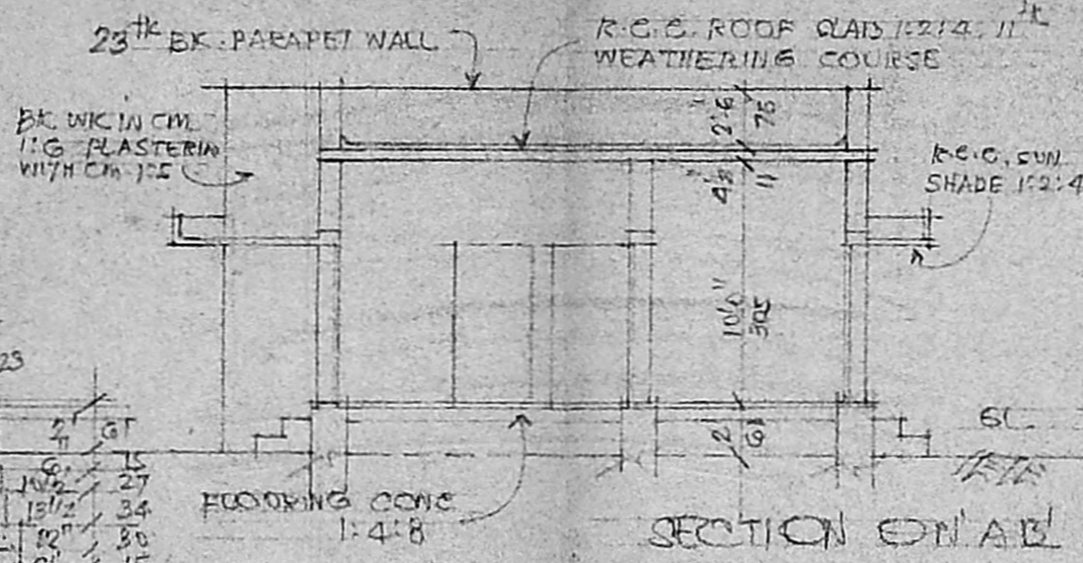

SECTION ON AB

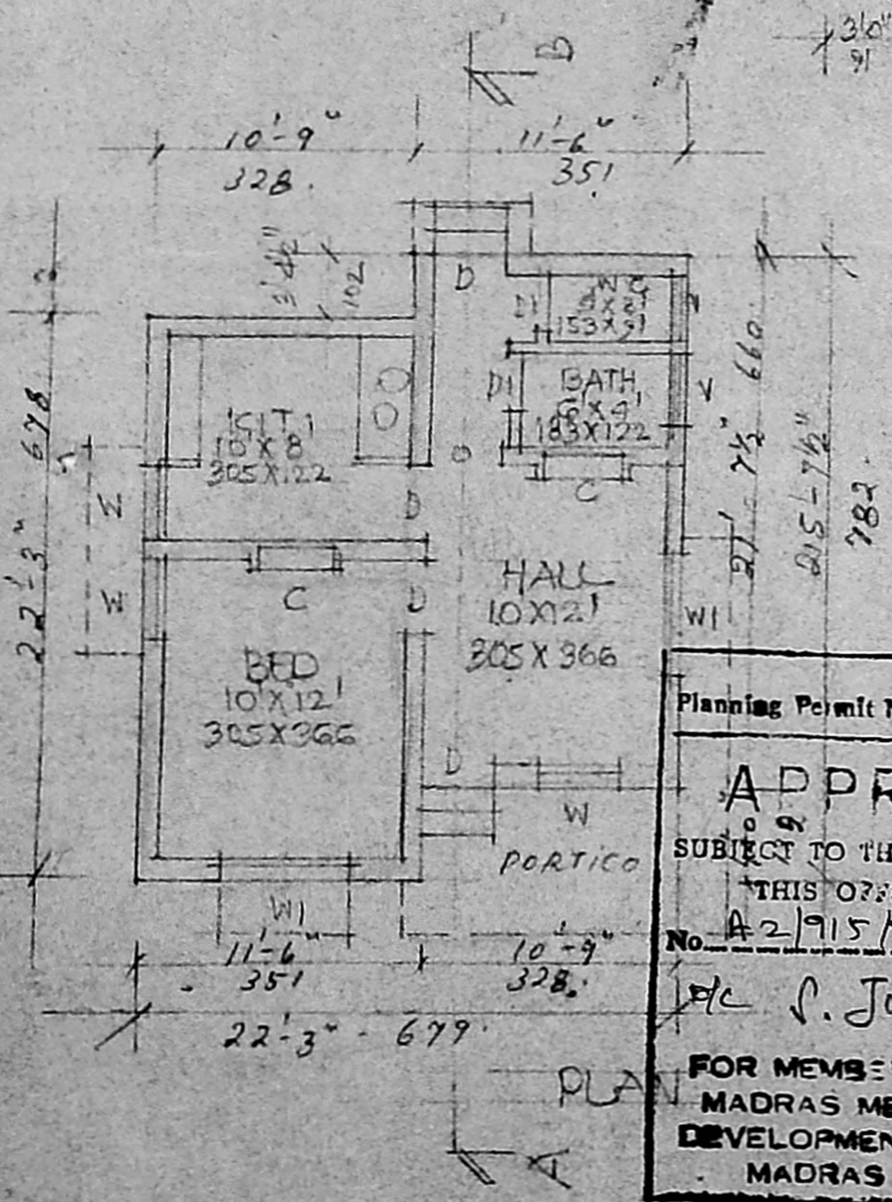

FOOTING CONC 1:4:8



NORTH

SITE PLAN SCALE 1:400

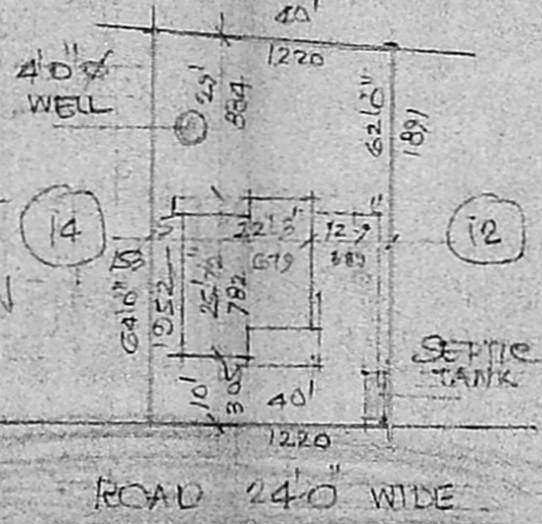

ROAD 24'0" WIDE

Planning Permit No. **A/320/91**

APPROVED

SUBJECT TO THE CONDITIONS IN THIS OFFICE ORDER

No. **A2/195/91** L. No. **22-3-91**

M. S. Jayaram 22-3-91

FOR MEMBER IN CHARGE
MADRAS METROPOLITAN
DEVELOPMENT AUTHORITY
MADRAS - 600 003

REFERENCE

D DOOR	3'3" X 6'6"	99 X 198
DI DOOR	2'6" X 6'8"	76 X 178
W WINDOW	3'3" X 4'6"	99 X 137
WI WINDOW	5'0" X 4'6"	153 X 137
V VENTILATOR	3'0" X 2'0"	91 X 61
C CUP BOARD	3'3" X 6'6"	99 X 198

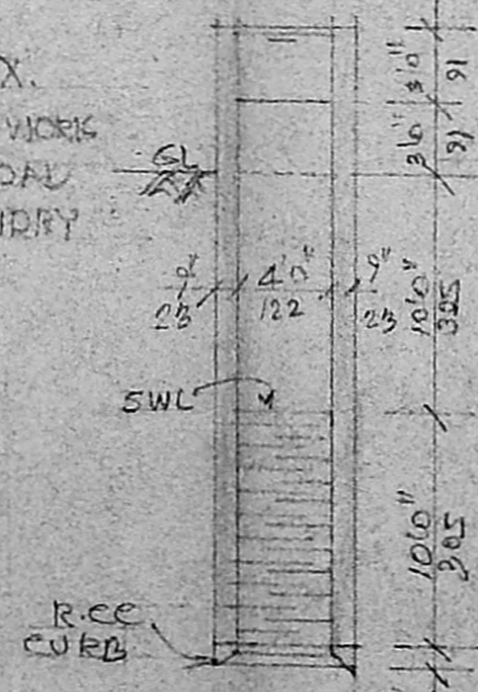

PLAN & SECTION OF 40" WELL

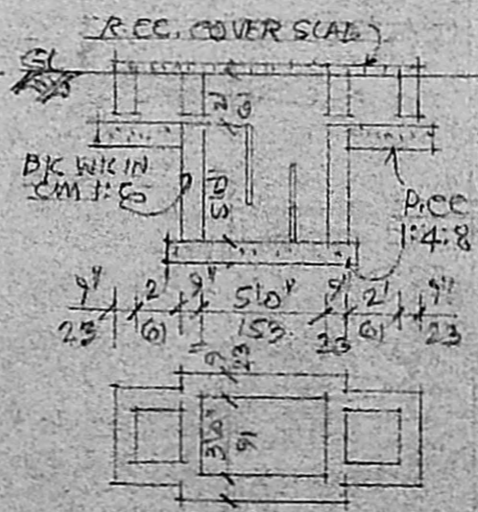

PLAN & SECTION OF SEPTIC TANK

M. K. Sundaram
ENGINEER

A. Arunachalam
A. ARUNACHALAM, D.C.E.
CORPORATION LICENSED SURVEYOR
ALANDUR, AMBATTUR TOWNSHIP (I.S. NO. 9)
2, KATAINGAR KARUNANIDHI ROAD
SALIGRAMAM, MADRAS-93